

Jubilee Park

Orienteering Map, Lower Hutt, New Zealand

Scale 1:4000
Contour Interval 10m

ORIENTEERING

is a sport for families and individuals of all ages. It involves finding your way through unfamiliar terrain using a map. It is a highly competitive sport with international fixtures, and also a recreation] which can be enjoyed close to home.

For more information about orienteering, contact the Secretary of the Hutt Valley Orienteering Club, P. O. Box 30 398, Lower Hutt, or browse www.nzorienteering.com

This map is based on the 1981 HVOC map "Normandale" by Bruce Thomson and Michael Wood. It was remapped and drawn by Andrew McCarthy in 1998 using OCAD, and partially updated in May 2002 by Michael Wood.
Hutt Valley Orienteering Club file jpark03.odc

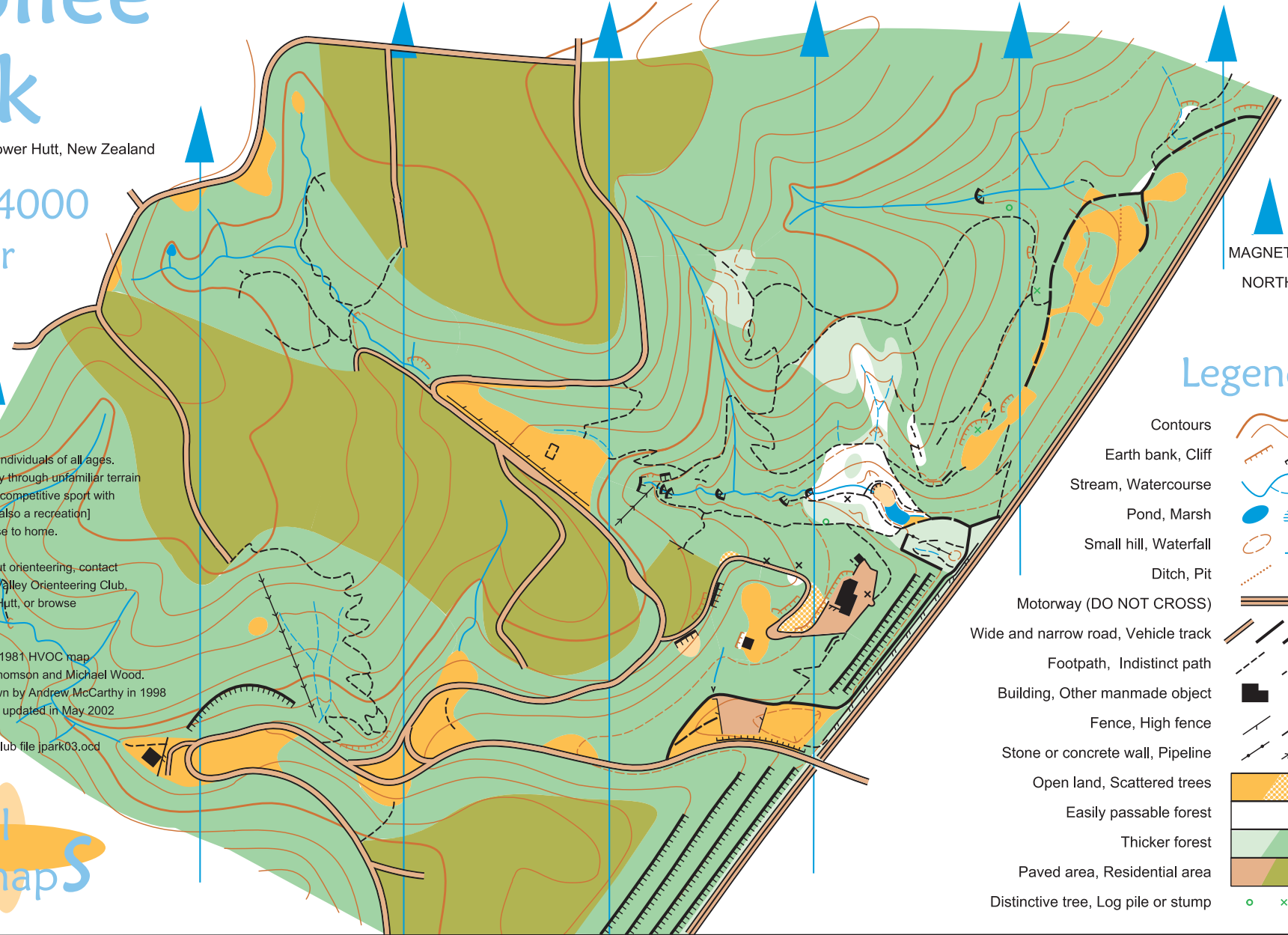

Legend

- Contours
- Earth bank, Cliff
- Stream, Watercourse
- Pond, Marsh
- Small hill, Waterfall
- Ditch, Pit
- Motorway (DO NOT CROSS)
- Wide and narrow road, Vehicle track
- Footpath, Indistinct path
- Building, Other manmade object
- Fence, High fence
- Stone or concrete wall, Pipeline
- Open land, Scattered trees
- Easily passable forest
- Thicker forest
- Paved area, Residential area
- Distinctive tree, Log pile or stump