

STRATTON

ORIENTEERING MAP

Belmont Regional Park, Lower Hutt, New Zealand

SCALE 1:5000 Contours 10m

Old Coach Rd 200m above valley!

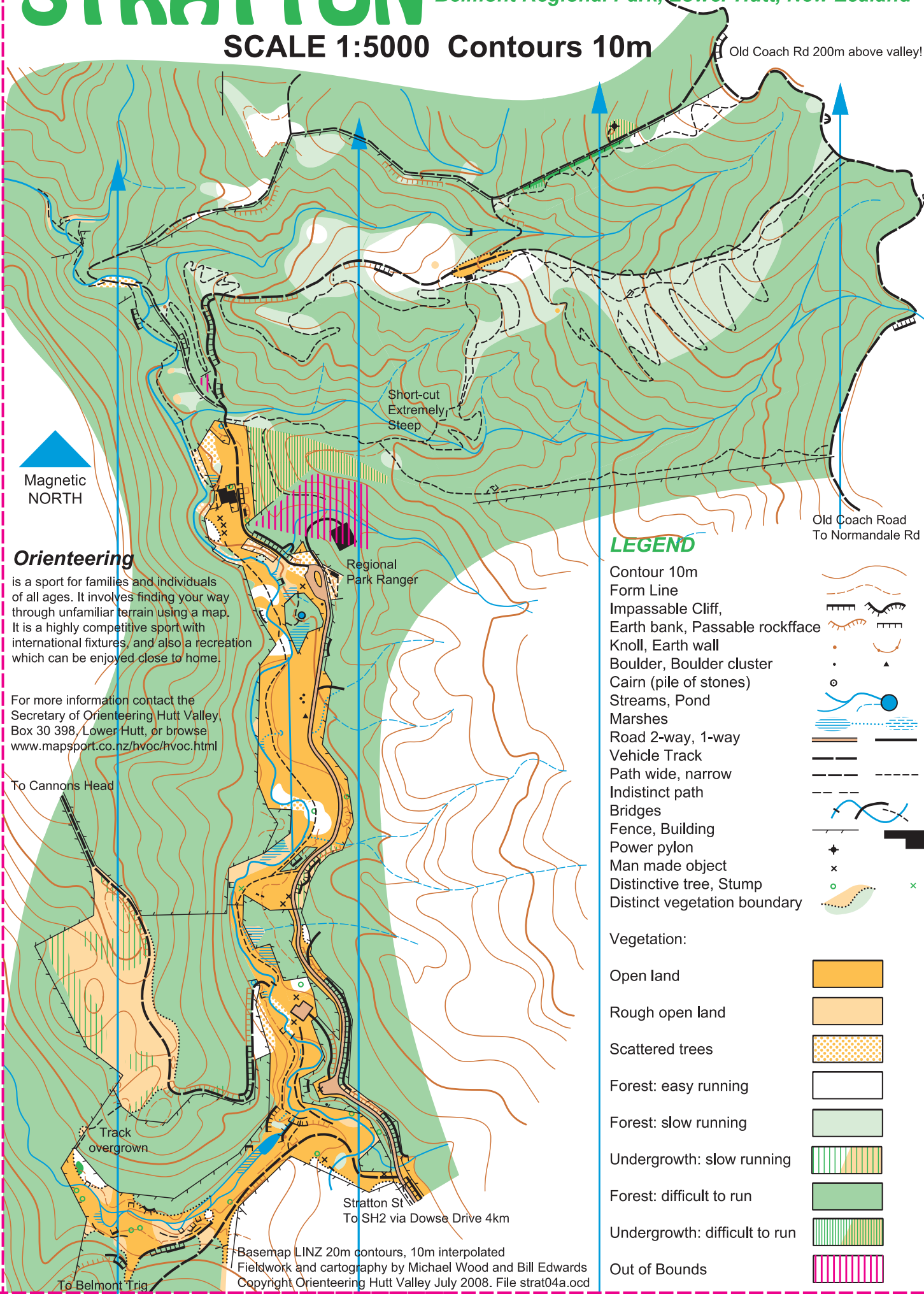

Orienteering

is a sport for families and individuals of all ages. It involves finding your way through unfamiliar terrain using a map. It is a highly competitive sport with international fixtures, and also a recreation which can be enjoyed close to home.

For more information contact the Secretary of Orienteering Hutt Valley, Box 30 398, Lower Hutt, or browse www.mapsport.co.nz/hvoc/hvoc.html

To Cannons Head

Track overgrown

Stratton St To SH2 via Dowse Drive 4km

Basemap LINZ 20m contours, 10m interpolated
Fieldwork and cartography by Michael Wood and Bill Edwards
Copyright Orienteering Hutt Valley July 2008. File strat04a.ocd

LEGEND

- Contour 10m
- Form Line
- Impassable Cliff, Earth bank, Passable rockface
- Knoll, Earth wall
- Boulder, Boulder cluster
- Cairn (pile of stones)
- Streams, Pond
- Marshes
- Road 2-way, 1-way
- Vehicle Track
- Path wide, narrow
- Indistinct path
- Bridges
- Fence, Building
- Power pylon
- Man made object
- Distinctive tree, Stump
- Distinct vegetation boundary

- Vegetation:
- Open land
 - Rough open land
 - Scattered trees
 - Forest: easy running
 - Forest: slow running
 - Undergrowth: slow running
 - Forest: difficult to run
 - Undergrowth: difficult to run
 - Out of Bounds

Old Coach Road To Normandale Rd

